QUETTA GUIDE MAP

Mapped from Satellite Imagery.

SECOND DIGITAL EDITION

SURVEYED 2018.

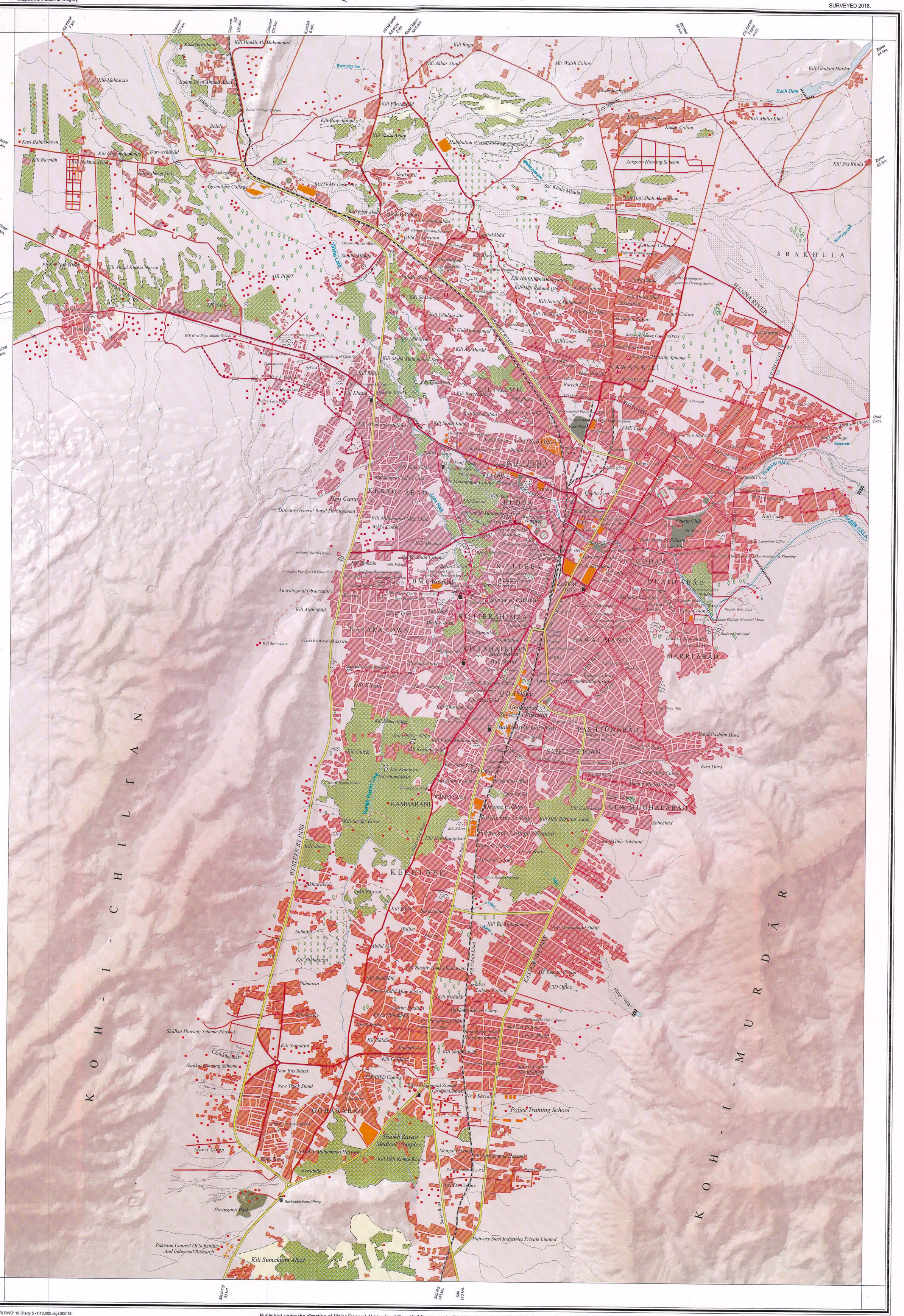

REG. NO. 76 RWD' 18 (Party 5 -1:40,000.dig)-300'18.

Published under the direction of Major General Akhtar Jamil Rao, HI (M), nswc, ndu (B), afwc, psc, ptsc, PE, MIE(Pāk), *Surveyor General of Pākistān.*

PRINTED BY SURVEY OF PĀKISTĀN, PRESS, RĀWALPINDI.

REFERENCES

- Roads:- Highway, Main, Secondary,.....
- Roads:- Other, Unmetalled, Tracks.....
- Railways:- Main, Main with sidings.....
- Streams:- Single line, Double line, Tanks, Canals...
- Karez:- Perennial, Dry.....
- Cemetry, Graveyard.....

1st Edition 2006 (Digital); 2nd Edition 2018 (Digital).

Refer to this map as 1:40,000

QUETTA GUIDE MAP SECOND DIGITAL EDITION

Scale 1:40,000

Metres 1000 500 0 1 2 3 4 5 Kilometres

This map has been mapped from satellite imagery and verified on the ground during the year 2018.

ALTITUDE TINT
LEGEND (Metres)

- 2401 3300
- 2201 2400
- 2001 2200
- 1901 2000
- 1701 1900
- 1601 1700
- 1500 1600

REFERENCES

- Important Buildings,Others, Hut, Deserted Hut.....
- Mousque, Idgah, Tomb, Church, Temple.....
- Hotel, Lodge, Petrol Filling Station.....
- Trees,Cultivated area, Orchards, Vegetable Gardens..
- Stadium, Parks or gardens, Play Ground,Wire fence...
- Post Office, Rest House, Police Station..... PO RH PS

GOVERNMENT OF PĀKISTĀN
COPYRIGHT RESERVED

It is an offence under the Copyright Act to digitize, make and issue any copy or copies of this map or any part of this map, with or without alterations and additions, unless the prior written permission of the Surveyor General of Pakistan has been obtained.

Price:- Rs. 200/- Rupees.